V1.03.16

...connecting to the aftermarket

CTSHO009.2

Honda Steering Wheel Control Interface

Analogue

Works with Analogue

USB

USB Updateable

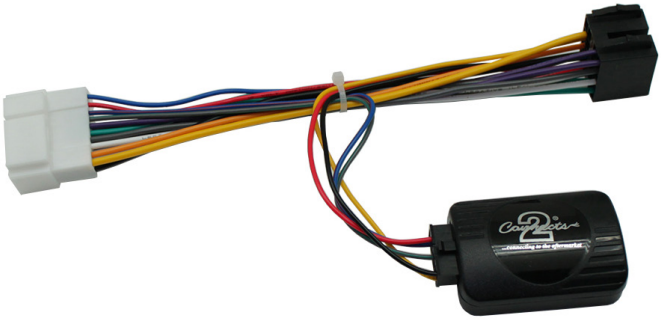

INSTRUCTION MANUAL

www.connects2.com

Designed and Engineered in the UK.

CTSHO009.2

Honda steering wheel control interface for Honda vehicles without CAN-Bus.

Product Contents

- Interface
- Harness
- Instruction

Application

CR-V 2005-2007
Civic 2001-2005
S2000 2001>

For vehicles with Alpine OEM head units

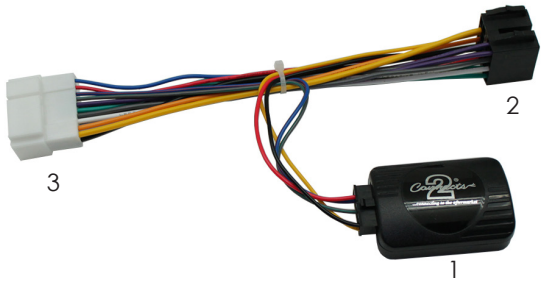

1. Interface
2. Male Power/Speaker ISO connector
3. Vehicle specific connector

Prior to installation

Read the manual prior to installation. Technical knowledge is necessary for installation. The place of installation must be free of moisture and away from heat sources. Please ensure you use the correct tools to avoid damage to the vehicle or product.

Connects2 can not be held responsible for the installation of this product.

Technical Support

Connects2 want to provide a fast and suitable resolution should you encounter any technical issues. With this in mind, when contacting Connects2, try to provide as much Information as possible. This will speed up the process and help us to help you.

Please use our dedicated online technical support centre: support.connects2.com

Subscribe to our YouTube Channel for installation guides and tips... **www.youtube.com/connects2**

1. Remove and disconnect the original head unit.

2. Connect the 12 way molex connector of the head unit patch lead (supplied separately) to the interface.

3. Connect the opposite end of head unit patch lead to the head unit steering wheel control input on the back of the aftermarket head unit. This may be a 3.5mm jack plug or a wire input depending upon the head unit brand being fitted. Please see the head unit installation manual for further information on where to connect.
Important Note: This step must be completed before connecting power to the interface. Failure to so do may result in no steering wheel control function.

4. Connect the 14 way molex connector to the interface.

5. Connect the male power/speaker ISO harness to the female power/speaker ISO harness from the aftermarket head unit.

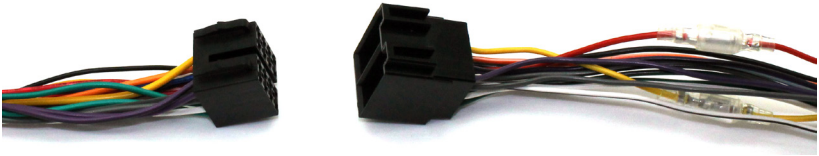

For aftermarket head units which do not have an ISO connector the interface uses the following wiring colours:

Wire Colour	Function
Yellow	Permanent 12V
Black	Ground
Red	12V Ignition
Orange	Illumination
Blue	Antenna Remote

Wire Colour	Function
Purple	Right Rear Speaker +
Purple/Black	Righ Rear Speaker -
Green	Left Rear Speaker +
Green/Black	Left Rear Speaker -
Grey	Right Front Speaker +
Grey/Black	Right Front Speaker -
White	Left Front Speaker +
White/Black	Left Front Speaker -

6. Connect the female vehicle specific connector to the male vehicle connector. Test head unit for correct operation.
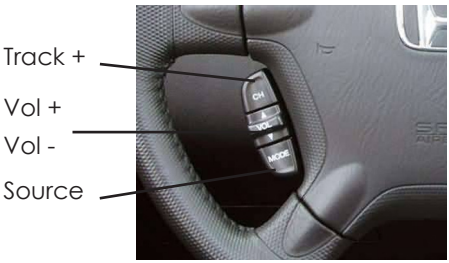
STEERING WHEEL CONTROL FUNCTIONS